

Psychometric Report



Name: John Doe

Age: 16 Years

Current Grade: 8th Standard

City: Bengaluru

Assessment Name : Comprehensive Psychometric Assessment

Assessment Date : 21-08-2024

Congratulations

You have successfully completed the Career and Personality Profiling Assessment. Well done on taking this significant step towards understanding yourself better and exploring your career possibilities. This comprehensive test is designed to provide you with a deep insight into five critical domains that influence your career path.

Your detailed report is divided into sections corresponding to each domain, with insights and recommendations tailored to your unique profile. Use this information to make informed decisions about your educational and career choices, ensuring they align with your strengths and interests. Once again, congratulations on completing the assessment. We hope this report serves as a valuable tool in your journey towards a fulfilling career.

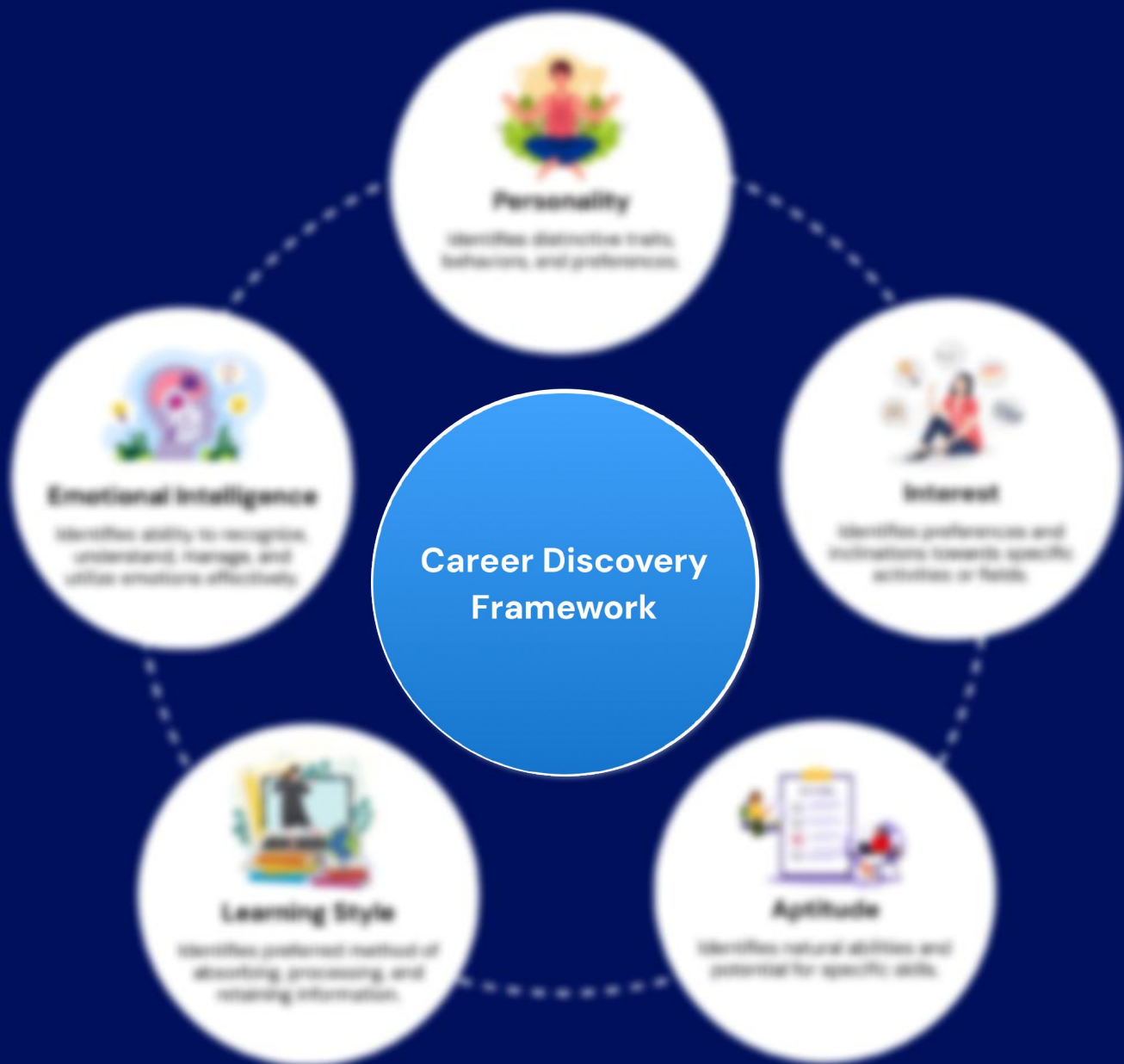



Personality Insight Report

Personality assessments are crucial for career prediction among students as they help identify individual strengths, preferences, and potential career paths. By understanding their personality traits, one can make more informed decisions about their future, leading to greater satisfaction and success in their chosen careers.

Your dominant Personality Traits:

ISTJ: Introversion, Sensing, Thinking, Judging

Analysis of Personality types



Introversion

- 1. Enjoys Solitude: Prefers spending time alone or with a small group of close friends rather than large social gatherings.
- 2. Reflective Thinker: Tends to think deeply and reflect on experiences and ideas before speaking or acting.
- 3. Independent Worker: Often excels in tasks that require concentration and individual effort rather than group work.
- 4. Observant and Intuitive: Pays close attention to details and is often perceptive about people and situations.
- 5. Energy from Within: Feels rejuvenated by quiet, personal time rather than external stimulation and social interactions.

Sensing

- 1. Detail-Oriented: Focuses on concrete information and specifics, paying close attention to facts and details.
- 2. Practical and Realistic: Prefers practical, hands-on experiences and realistic approaches to problem-solving.
- 3. Present-Focused: Lives in the here and now, concentrating on current realities rather than future possibilities.
- 4. Observant: Highly aware of their surroundings, noticing and remembering details that others might overlook.
- 5. Methodical and Structured: Prefers structured environments and organized methods, following step-by-step procedures.

Thinking

- 1. Logical Decision-Maker: Bases decisions on logic and objective analysis rather than emotions.
- 2. Analytical Problem-Solver: Enjoys dissecting complex problems and finding rational solutions.
- 3. Fair and Just: Strives for fairness and objectivity, ensuring that decisions are based on principles and consistent criteria.
- 4. Critical Thinker: Evaluates information critically and is not easily swayed by opinions or emotions.
- 5. Value Competence: Places a high value on competence, efficiency, and intellectual rigor in themselves and others.

Judging

- 1. Organized and Planned: Prefers structure and enjoys planning ahead, creating schedules and to-do lists.
- 2. Decisive and Resolute: Tends to make decisions quickly and stick to them, valuing closure and certainty.
- 3. Goal-Oriented: Sets clear goals and works systematically towards achieving them, often with a strong sense of purpose.
- 4. Preference for Order: Enjoys environments that are orderly and predictable, finding comfort in routine and stability.
- 5. Time-Conscious: Values punctuality and timeliness, often adhering strictly to deadlines and schedules.

Strengths

ISTJs are responsible, practical, and dependable individuals who value tradition and order. They are thorough in their work, following established procedures with precision and diligence. With a strong sense of duty, they excel in roles that require attention to detail and adherence to rules, making them reliable and trustworthy team members. Their organized and methodical approach ensures efficiency and effectiveness in their endeavors.





Dominant Characteristics

Dependable, Detail-oriented, Organized, have strong work ethics, problem solvers.



Recommendations

1. **Academic Excellence:** Create a structured study schedule and stick to it. Use checklists to keep track of assignments and deadlines.
2. **Social Skills:** Join a club or group that aligns with your interests. This can help you connect with like-minded peers.
3. **Mental Wellbeing:** Set aside time for solitary activities that you enjoy, such as reading or puzzles, to recharge.
4. **Organization:** Keep your study area neat and organized to minimize distractions and improve focus.
5. **Goal Setting:** Set clear, achievable goals and break them down into manageable tasks.

"If you can **DREAM** it, you can **DO** it"
Walt Disney

Career Clusters

Career Clusters contain occupations in the same field of work that require similar skills. Students, parents, and educators can use Career Clusters to help focus education plans towards obtaining the necessary knowledge, competencies, and training for success in a particular career pathway.



Agriculture, Food, and
Natural Resources



Architecture and Construction



Arts, Audio/Visual Technology,
and Communications



Business Management and
Administration



Education and Training



Finance



Government and Public
Administration



Health Sciences

Hospitality and Tourism

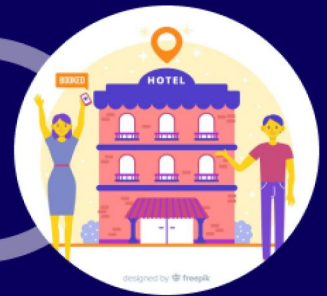

Human Services



Information Technology



Law, Public, Safety, Corrections,
and Security



Manufacturing



Marketing



Science, Technology, Engineering,
and Math



Transportation, Distribution,
and Logistics



Fitment Based Career Cluster Recommendation

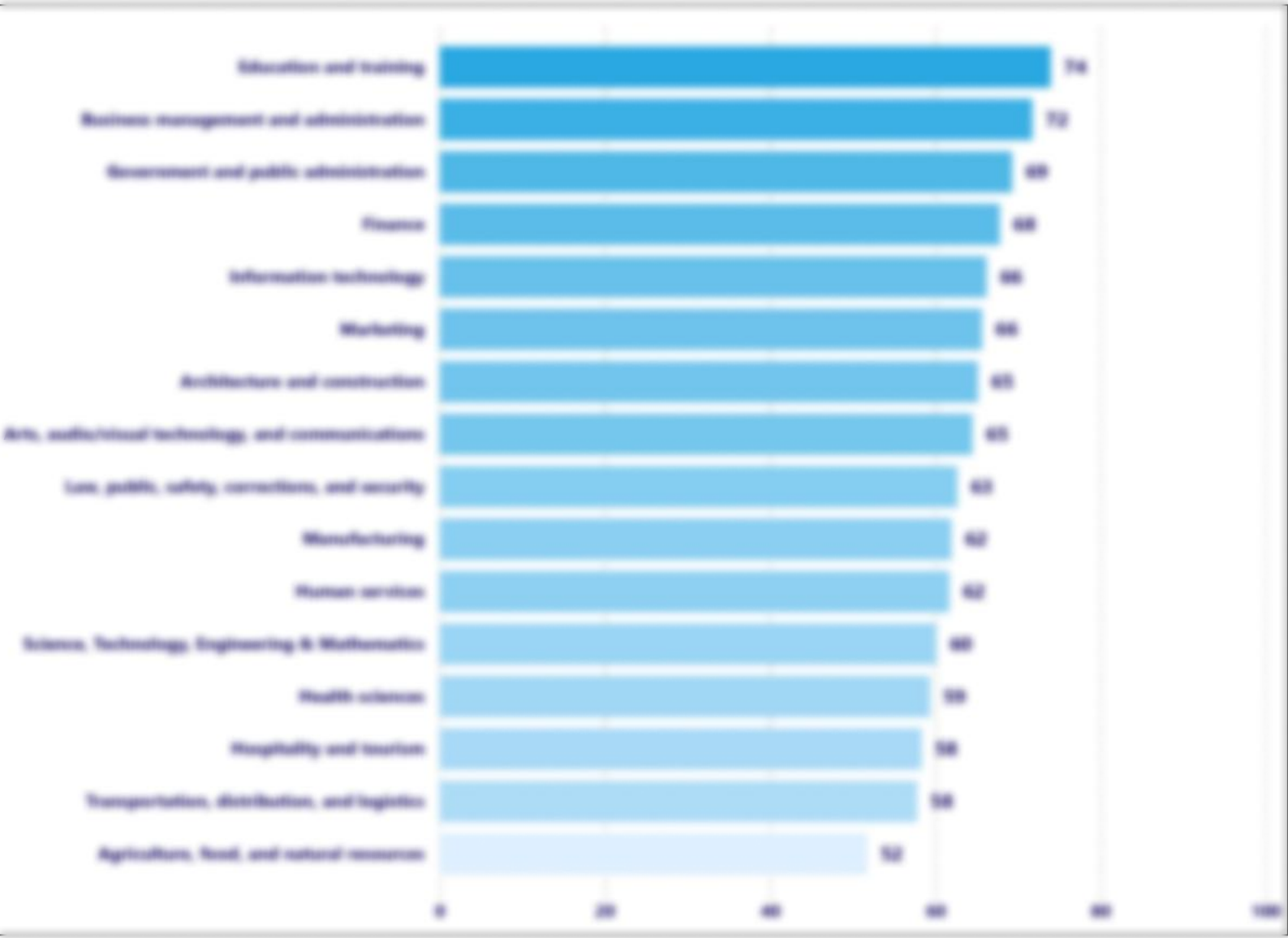

Career Path & Skill Alignment



Career cluster

Education and training

Path

Helping Path

Skills

Communication Skills
Classroom Management
Curriculum Development
Educational Technology Integration
Empathy and Emotional Intelligence



Career cluster

Business management and administration

Path

Business Path

Skills

Strategic Planning
Communication skills
Leadership
Project Management
Negotiation



Career cluster

Government and public administration

Path

Service Path

Skills

Policy Analysis
Public Speaking
Research and Data Analysis
Legislative Process Understanding
Strategic Planning



Career cluster

Finance

Path

Wealth Path

Skills

Financial Literacy, Mathematical Proficiency,
Analytical Skills, Problem-Solving Skills,
Attention to Detail



Career cluster

Information technology

Path

Tech Path

Skills

Programming and Coding
Cybersecurity
Network Administration
Database Management
Systems Analysis

Education and Training

The Education and Training career cluster encompasses careers that involve teaching and training people. This cluster includes jobs where professionals are responsible for providing instruction, managing educational programs, or supporting the educational development of individuals across various age groups and learning environments.

Importance and Demand

The demand for education and training professionals is steady and essential, driven by the constant need for quality education and skill development. In the modern world, lifelong learning and continuous skill enhancement are crucial, making these roles vital. With the advent of online education and technology integration in learning, there is an increased demand for professionals who can design and deliver effective educational programs both in traditional and digital formats.

Recommended Courses and Programs

- Bachelor of Education (B.Ed.)
- Bachelor of Arts in Psychology (B.A. Psychology)
- Bachelor of Science in Education (B.Sc. Education)
- Bachelor of Arts in Library and Information Science (B.A. LIS)
- Bachelor of Science in Nursing (B.Sc. Nursing)
- Bachelor of Science in Forestry (B.Sc. Forestry)
- Bachelor of Arts in Curriculum and Instruction (B.A. Curriculum and Instruction)
- Master of Education (M.Ed.)
- Master of Science in Counseling (M.Sc. Counseling)
- Master of Arts in Library and Information Science (M.A. LIS)

Education and Training

Recommendations for Skill Development

Communication Skills

Join a Debate Club or Public Speaking Group: Engaging in debates and public speaking helps improve your ability to communicate clearly and confidently in front of an audience.

Classroom Management

Volunteer as a Peer Tutor or Mentor: By helping younger students, you can learn how to manage groups, maintain order, and create a positive learning environment.

Curriculum Development

Participate in Curriculum Design Projects: Get involved in creating lesson plans or educational projects for school events. This will give you practical experience in designing effective and engaging educational content.

Educational Technology Integration

Take Online Courses on EdTech Tools: Familiarize yourself with the latest educational technologies by taking online courses or workshops. Experiment with using these tools in your own study routines.

Empathy and Emotional Intelligence

Engage in Community Service: Volunteering in your community can help you understand diverse perspectives and develop empathy. Reflect on these experiences to improve your emotional intelligence.

Education and Training

Additional Training and Internships

Internships: Experience teaching through internships at schools, educational NGOs, or tutoring centers.

Workshops and Seminars: Attend education technology workshops, teaching methodology seminars, and conferences on innovative educational practices.

Career Pathways

Administration and Administrative Support
Professional Support Services
Teaching/Training

Popular Career Choices

Teacher (Primary, Secondary, Special Education)
College Professor/Lecturer
Educational Administrator (Principal, Dean)
Curriculum Developer
Training and Development Specialist
School Counselor
Instructional Coordinator
Corporate Trainer
Adult Literacy and GED Teacher
Library Media Specialist

Bright Outlook occupations

Archivists, Educational guidance and Career counselors or advisors, Forestry and conservation
Science Teachers, Psychology Teacher, Nursing Instructors

About Us



Our Mission

Our mission is to empower every individual to plan the future they deserve. We are offering India's first digital platform catering to education planning for every Indian. invest4Edu's easy-to-use technology will help individuals meet the financial needs of their carefully chosen educational goals through investment services. Apart from this we bring a bouquet of career building education services to school and college students.

invest4Edu is a window into everything that's being needed, for nurturing your son or daughter's – Dream education goals



Who We Are ?

A team of enthusiasts with decades of expertise in financial, educational, and technical services. Worked in some of India's finest organizations and global MNCs our team is well equipped with domain knowledge and expertise. We are determined to bring the pivotal change in the latent need for education planning which is the foundation of a bright future.

Education is the passport to the future.



What we do ?

Unlike popular traditional companies focusing only on investment and returns, we are solution-focused for unanticipated needs and comprehensive expenditure of career-building education costs. From career counselling to college selection, education savings, college financing, and dream destination decision-making, we provide answers. We are your partner at every stage, providing a special blend of global and local knowledge on financial aid for higher education. A one-stop shop, invest4Edu can help your child realise their potential.

Disclaimer:





This report provides an analysis of personality, interests, emotional intelligence, aptitude, and learning style, along with career cluster recommendations. Psychometric tests are based on self-reported data, which can be influenced by various factors. The outcomes should not be the sole basis for significant life decisions such as career choices. Additional advice from career counselors, educators, and professionals is recommended. This test is not designed to diagnose any psychological or mental health conditions.

 info@invest4edu.com

 +91 85918 58565

 www.invest4edu.com

Our Branches

-  Hyderabad
-  Mumbai
-  Gurgaon, NCR
-  Noida, NCR
-  Kolkata



Follow us



invest4Edu is now on iOS & Android !

One Tap, Endless Possibilities

